

667
MADISON AVENUE

BARNEYS
DIRECTLY ACROSS FROM NEW YORK

1,700 SF | COLUMN FREE | 25' CEILING HEIGHT

BETWEEN E 60TH & E 61ST STREETS



EXCLUSIVE LEASING AGENT:

 CUSHMAN & WAKEFIELD

667

MADISON AVENUE



RETAIL SPACE

Ground Floor

Concourse

1,700 SF

3,700 SF

POSSESSION

Immediate

LEASE TYPE

Direct

KEY COMMENTS

- Ground floor ceiling height – **25 Feet.**
- Column free space.
- Directly across the street from Barney's global flagship at the intersection of Fifth Avenue and the Gold Coast of Madison Avenue.
- Lower Level can be resized to Tenant's preferred size.
- Formerly Macklowe Gallery.

NEIGHBORS

Barney's • Brioni • Tom Ford • Hermès • Bally • Moncler • Jimmy Choo
Brunello Cucinelli • Bottega Veneta • David Yurman

TRANSPORTATION

④ ⑤ ⑥ ① ② ③ @ 59th Street/ Lexington Avenue
④ ⑤ ⑥ @ 63rd Street/ Lexington Avenue

667

MADISON AVENUE

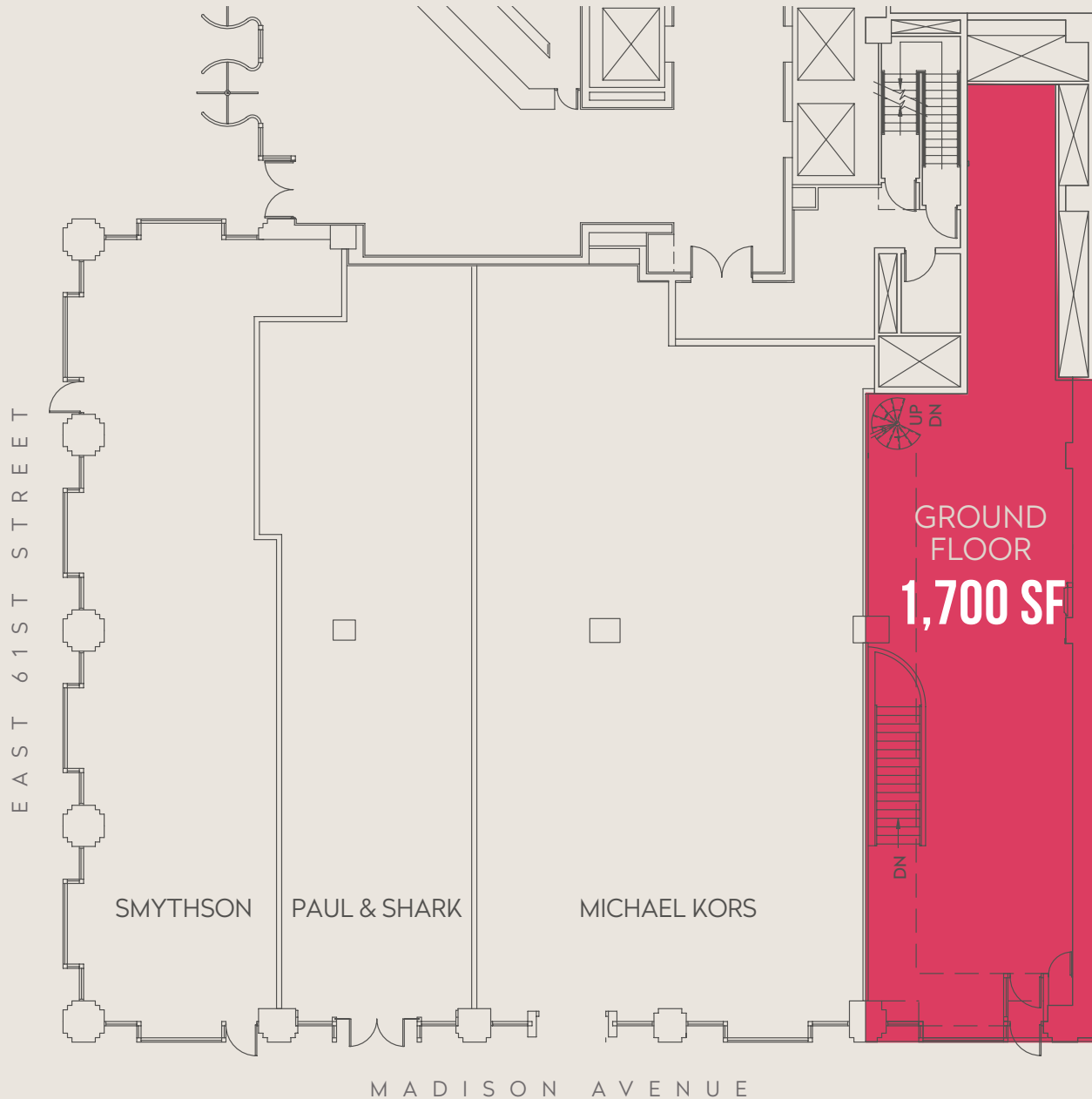

667

MADISON AVENUE

E
U
N
E
A
V
E
N
U
E
F
I
F
T
H

OLIVER PEOPLES
OOVV□□
GIUSEPPE ZANNOTTI
CAROLINA HERRERA
NEW YORK
CREED

MICHAEL KORS
ROBERT MARC
Oscar de la Renta

MARDANI
DEREK LAM
Santoni
GIORGIO ARMANI

Roger Vivier
PARIS
 *Loro Piana*
BOTTEGA VENETA

ETRO
BERETTA
DE BEERS
A DIAMOND IS FOREVER
DAVID YURMAN
GRAFF

DE GRISOGONO
GEORG JENSEN
HUBLOT

HERMÈS
PARIS

Brioni
COMING SOON
&
RALPH & RUSSO
MORGENTHAU FREDERICS
TOM FORD

BARNEYS
NEW YORK

Calvin Klein

TOD'S
MONCLER
COMING SOON
CÉLINE

LANVIN MEN
TORY BURCH
ANYA HINDMARCH

OPERA GALLERY
kate spade
J. MENDEL
VHERNIER
EDIE PARKER
FRED LEIGHTON

J.CREW
john varvatos
Alice and Olivia
by stacey hendel

GIVENCHY
ALEXANDER
MQUEEN
Pouellato
CHANEL

VACHERON CONSTANTIN
PAULE KA
F.P. JOURNE
LONG CHAMP
roberto cavalli

CHOPARD
PANERAI WATCHES
JAEGER LECOULTRE
JIMMY CHOO

HERMÈS
PARIS

BALLY
BRUNELLO CUCINELLI
Berluti
Agent Provocateur

SMYTHSON OF BOND STREET
PAUL & SHARK
MICHAEL KORS

667 MADISON AVENUE

SCHUTZ
LOUIS VUITTON

Baccarat
THE CRYSTAL OF KINGS
MOLTON BROWN
LONDON

E 68TH STREET

E 66TH STREET

E 65TH STREET

E 64TH STREET

E 63RD STREET

E 62ND STREET

E 61ST STREET

E 60TH STREET

E 59TH STREET

667

MADISON AVENUE

JOANNE PODELL

212 841 5972

joanne.podell@cushwake.com

AYLIN GUCALP

212 841 7658

aylin.gucalp@cushwake.com

EXCLUSIVE LEASING AGENT:



©2018 Cushman & Wakefield. All rights reserved. The information contained in this communication is strictly confidential. This information has been obtained from sources believed to be reliable but has not been verified. NO WARRANTY OR REPRESENTATION, EXPRESS OR IMPLIED, IS MADE AS TO THE CONDITION OF THE PROPERTY (OR PROPERTIES) REFERENCED HEREIN OR AS TO THE ACCURACY OR COMPLETENESS OF THE INFORMATION CONTAINED HEREIN, AND SAME IS SUBMITTED SUBJECT TO ERRORS, OMISSIONS, CHANGE OF PRICE, RENTAL OR OTHER CONDITIONS, WITHDRAWAL WITHOUT NOTICE, AND TO ANY SPECIAL LISTING CONDITIONS IMPOSED BY THE PROPERTY OWNER(S). ANY PROJECTIONS, OPINIONS OR ESTIMATES ARE SUBJECT TO UNCERTAINTY AND DO NOT SIGNIFY CURRENT OR FUTURE PROPERTY PERFORMANCE.